In the "Game of Life" generally, as well as in want advertising, PERSISTENCE wins in nine cases out of ten.

DAILY NEWS

There is never, in reality, a business day in a store which does not produce lots of "news" for the store's patrons

VOLUME I — RICHMOND, CAL., THURSDAY, APRIL 16, 1914. — NUMBER ~~60~~ 70

FORTY SEEK TO ENTER EXCHANGE

Members of Builders' Exchange to Be Increased to Seventy-five in the Immediate Future.

MARSHALL CHOSEN AS HEAD OF NEW ORDER

Charter Will Remain Open for Sixty Days and Membership Fee Will Be Fixed at $10 During Time.

Forty new names were handed in at the meeting of the directors of the Builders' Exchange last evening, and when this number is enrolled there will be a grand total of about seventy-five, which it is expected will conclude the membership.

The directors elected Eugene A. Marshall, president; J. I. Collins, vice president; F. A. Pringer, secretary, and D. T. Reynolds, treasurer. The meeting was held in Barton Hall, Tenth street and Bissell avenues, and lasted until a late hour.

It was decided to keep the charter open for sixty days, during which time the entrance fee will be $10. After that period it will be increased.

RUSHING WORK ON MUNICIPAL TUNNEL

Dirt is now flying from both ends of the big municipal tunnel. On yesterday morning the 65-ton steam shovel began operations on the 600-foot cut that will lead to the south portal of the tunnel, and an addition of thirty new workers was noted.

A well rigging which arrived from the company's yards at Bethany yesterday, will be erected today and blasting will be started on the other side of the hill also.

A chute from the cement mixer platform above the tunnel on Scenic avenue was started yesterday and in a few days will be completed. The first work of stoping, or removing the rock between the heading and each of the lower drifts was yesterday started and soon the material from the upper drift or heading can be loaded into the cars in the lower drifts.

One of the hardest stratas of trap rock ever experienced in tunnel construction was yesterday encountered and necessitated the substitution of heavier drills and drill points than have been used previously.

THREE APPLY FOR FORESTER MEMBERSHIP

Three applications for membership were received last night at the regular meeting of the Foresters Lodge, held in A. O. U. W. Hall. E. J. Deaver and H. Maluirus, deputy grand chief rangers, both of Emeryville Lodge, were in attendance at the meeting. The session was well attended. At the next meeting of the lodge it is expected that several candidates will be inducted into the order.

ROBERT PESQUEIRA,

Mexican Constitutionalists' agent at Washington, who believes Carranza is the real patriot of revolution-ridden republic.

HARRIS & EWING, WASH.

NOZIGLIA SCORES IN RACE FOR MEMBERS

Daniel Noziglia, who has gained the reputation of never starting anything that he can't finish, has just tapped the wire in the race to secure the largest number of members for the Native Sons. Dan managed to get eleven candidates, and this was the number which it was necessary to obtain to get a free trip to the Grand Parlor, which convenes in Los Angeles next week.

Dan completed his record last night when he saw George Francis Curry enrolled in the ranks of the Natives. Noziglia will leave on Saturday along with W. J. Lane, Ira Pearce, Andy Summers, Earl Erwin, Frank C. Patterson and Rodley W. Thrower. There will probably be several others make the trip.

The Natives have chartered a special steamer and every berth has been taken. It is expected that 2500 will be aboard.

PAUL ADAMS HAS BEEN CALLED BY MAKER

Paul Adams, 115 Macdonald avenue, passed away last evening shortly before midnight, after an illness extending over a year. With him were his parents, two brothers and his sister.

Adams had a host of friends in this city, and his demise will be sincerely regretted. He was 25 years of age. Besides his parents, Mr. and Mrs. William S. Adams, he leaves three brothers, Walter, Wilber C. and Robert Adams, and a sister, Mrs. Reese, the latter two of Vallejo.

The funeral will take place Saturday afternoon from the residence. Eclipse Lodge of Odd Fellows, of which the deceased was a member, will conduct the services. The remains have been taken in charge by the Clark undertaking company.

MOOSE RAISE $2,000 FUND

Lodge Members Decide To Start On Road Which Will Mean $52,000 Building For Sixth Street

In a few minutes members of the Loyal Order of Moose pledged themselves to take $2000 worth of the capital stock of $50,000, which it is deemed necessary to raise in order to have a building for the lodge. A Moose building association will be incorporated and the stock set at a par value of $1, so that every member can contribute his mite.

Last night the building question was discussed for some time and the result was that the lodge will immediately acquire the four lots on Sixth street, just south of the Daily News office. It is thought the whole amount needed will be raised in a few months.

Two new members were initiated last evening and then a banquet was held. Numerous speeches were made.

POCAHONTAS PLANS DANCE.

Plans for the dance to be given the night of April 10, a memorable date in this section, were thoroughly gone over last night at a meeting of the local order of Pocahontas, held in Pythian Castle. The members of the lodge are planning one of the most enjoyable dansants ever given in this section.

NOTICE, I. O. O. F.

Members and officers of Eclipse Lodge, I. O. O. F., are requested to be present this evening in Bank Hall, at a special meeting, to make arrangements for the funeral of our late brother, Paul Adams.

POCAHONTAS PLANS DANCE.

Onetah Council No. 96, Degree of Pocahontas, will hold its annual dance in Pythian Castle next Saturday night. Excellent music is being provided for the affair. The committee in charge is working hard to make the dansant a success, and without doubt a large crowd will be on hand.

YEOMEN TO MEET.

The Brotherhood of American Yeomen will meet tonight in Pythian Castle, and as the meeting is an important one all members are urgently requested to be present.

400 Enjoy Ladies' Night of the "Bills"

Four hundred people were the guests of the local lodge of Elks last night in the new building, the occasion being "Ladies' Night." Between dancing, whist, music and plenty of refreshments, every one in the building who partook of the hospitality of the members had the time of his or her life.

Real Elk hospitality, the kind of hospitality that is famous throughout the entire nation, was in evidence throughout the evening. Nothing was too good for the guests, and the building, every nook and cranny of it, was thrown wide open.

The festivities, which began early in the evening, lasted until the wee sma' hours. Logan's orchestra furnished the music for the dance.

Last night was the first "Ladies' Night" ever held in the history of the lodge, and the committee in charge, that worked so hard for the success of the affair, is greatly encouraged.

While scores of dancers were enjoying themselves in the dance hall, many others were speeding the time playing whist. While the fun was going on a number of the Elks started an impromptu glee club, which scored an instantaneous hit. The singers were encored many times and their singing proved one of the features of the evening.

Exalted Ruler H. G. Biggs and committee working under his immediate direction, arranged for the evening. Every member of every committee and every member of the Elks lodge is to be congratulated on the success of the affair.

MASONS TO TRAVEL.

Masons with their wives and sweethearts are planning to make a trip to Antioch on Sunday, April 19. They will leave on the 9:55 a. m. train.

Dr. Homer Woodruff, osteopath. Office at residence, 401 Bissell avenue. Telephone 794 Richmond.

Walter Hadley, alias "Buck," official photographer, president of the senior class, etc., yesterday assumed the role of auctioneer and knocked down many of the posters, pictures and other reminders of the "Windmills of Holland" to the highest bidders. A large sum was realized by the sale and many useless remains of the operatta were disposed of profitably.

Subscribe for THE NEWS.

BEER IS DOOM OF FLIES

Beer will catch real flies in addition to "bar flies." This fact became apparent yesterday when Health Officer Blake distributed the seventy-five Dunlap traps about the city. They were put in many prominent places, and the first day was a record-breaker. It is said that two million winged pests were sent to the great beyond.

The trap has a half dozen small wooden cups below. These are filled with stale beer. A fly tastes, becomes groggy and then staggers into the cage above, where he sleeps off his "jag," only to discover, like many a human who tastes the stuff that cheers, that he has landed behind the bars. As there is no parole system in flyland, the captive stays in his cell until death relieves him.

MISS NONA McADOO,

Daughter of President Wilson's secretary, and who will be bridesmaid at her father's wedding to Miss Eleanor Wilson.

UNDERWOOD & UNDERWOOD, N. Y.

ARDOR FOR MISS LANDED HIM IN PRISON

William Wilson, who was arrested on complaint of Miss Emma Schleth, waitress in the Popular bakery, who charged him with disturbing the peace, plead not guilty to the charge before Police Judge Lindsay yesterday. His bail has been fixed at $200, which he has been unable to furnish up to the present time.

Wilson's arrest resulted from alleged repeated unwelcome attentions to Miss Schleth, who asserts that he has repeatedly made her proposals of marriage.

Wilson claims that Miss Schleth promised to marry him, and that he procured the necessary marriage license at Martinez several weeks ago. He denies assertions that have been made to the effect that he threatened to kill her.

Miss Schleth denies that she promised to marry him, and has asserted that his attentions were unwelcome.

CEMENT WORKERS PROMISE TO AID CLUB

From indications there will be a grand turnout of cement workers next Sunday to lay the foundation for the Richmond Club home. Last evening the cement workers met and discussed the plans for Sunday. All present promised to be on hand and all those not there are asked to show up.

The ladies are arranging for a luncheon, which will be served at the noon hour. The big feast will amply pay for the work done, as it is going to be a hummer.

OVERAA SELLS APARTMENT HOUSE

David Jacks Pays $12,000 for Place Erected Over Year Ago By Well Known Local Contractor.

LOCAL MAN IMMEDIATELY TAKES LEASE ON HOUSE

Deal Is Closed by P. B. MacQuiddy Late Yesterday Afternoon. Twenty-five Rooms in Structure.

By a deal consummated yesterday, David Jacks of Nevada has purchased the apartment house on Nevin avenue, between Third and Fourth streets, from C. Overaa. Jacks has already secured a lessee in the person of J. L. Tyler of this city.

The deal was handled by P. B. MacQuiddy and according to Overaa he received $12,000 for the property. There are about twenty-five rooms. The building was erected a year and a half ago and since its completion has been filled all of the time.

Overaa states he has made no plans for the future.

FILTERING PLANT WILL BE READY BY FRIDAY

Friday morning the temporary filtration plant installed in the Ross building, adjoining the postoffice, will be ready for business. A large banner has been erected over the corner of Sixth street and Macdonald avenue, and the filtered water, cooled with ice, will be served to the residents of the city.

This is the beginning of the campaign of education which the water commission will continue for the next few weeks, in order to allow the public to determine beyond all doubt whether or not they want to vote the $2,500,000 bond issue.

Prof. Griswold of the University of California will be in charge of the demonstration plant while it is in this city.

LEAVES FOR NORWAY.

Knute Sandbeck, who has been clerking at the East Side grocery, Twenty-second street and Macdonald avenue, leaves next Friday for his old home in Norway. He will stop en route at Minneapolis and Montreal.

We-Know BE-NO Will-Go

A Delicious Combination of maize, beef, beans, sweet chili and selected spices

10c per can
1 Free with 3

PULSE BROTHERS
QUALITY GROCERS
Telephone 135

NAVY MAN TO PAY CITY VISIT

Franklin D. Roosevelt, assistant secretary of the navy, will be the guest of Richmond next Friday for a few hours. This much was conveyed to Mayor Ladewig and the City Council yesterday in a telegram from the state capitol.

Roosevelt will be at Mare Island on Thursday and will leave there right and early Friday morning in a government tug, coming straight to the Standard Oil wharf, where he is due at 10 a. m.

Automobiles will meet the secretary and his party and he will be shown over the Standard Oil plant and then will be driven about the city for two hours, finally returning to the tug for the trip to San Francisco.

MISS KAFFER IS AUTO WINNER

Out of a mass of humanity, which crowded every nook and corner of the Richmond Theater and overflowed to the number of 400 onto the street, Miss Julia Kaffer, residing with her widowed mother at 3323 Bissell avenue, emerged holding an order for the Regal car, which the merchants of the city gave away last night.

The fortunate young lady was congratulated on all sides as she made her way to the street, for the $1125, which the car is worth, will help her mightily to future aspirations.

Two boys walked upon the stage and drew ten tickets. The tickets drawn were in the following order, and belonged to the persons named below: No. 1, Miss Kaffer; No. 2, Mrs. A. Jardine, 238 Seventeenth street; No. 3, W. W. Thompson; No. 4, Ida Fallon of Stege; No. 5, Lucy Kellam, 423 C street; No. 6, Mrs. Ada Wilcox, 235 Sixteenth street; No. 7, Mrs. L. Savio, San Pablo; No. 8, H. C. White, 587 Ninth street; No. 9, Mrs. John Sylvester, 1205 Barrett avenue; No. 10, W. L. Thompson, 315 Scenic avenue.

The car, which is on display in the window of L. H. Schrader, will be taken away by its new owner today.

RICHMOND DAILY NEWS

GEORGE A. CARRERE ..... Editor

Published every morning (except Monday) by the Richmond Daily News (Inc.), 250 Sixth Street. Phone Richmond 52.

Entered at the Postoffice at Richmond, California, as second-class matter.

SUBSCRIPTION RATES
(By Carrier)

Per month ..... .40
Six months (in advance) $2.00
One year (in advance) $4.00

THE WET AND DRY ELECTIONS.

The result of the numerous spring elections through the interior valleys of the state do not give very much consolation to either side in the prohibition discussion. Towns that were "wet" have gone "dry," and those which were "dry" have gone "wet." The result is largely a tie, and honors are even; but to the saloon element the result should teach one lesson, though we doubt if it be wise enough to learn it, and it is this: Conduct your business as it should be conducted and you will be let alone, but continue as it has been conducted and you will be suppressed.

There is very little doubt but that the majority of the people of California do not favor prohibition, yet there are thousands of voters who will vote for it if it becomes an issue, not because they are total abstainers themselves, or want everybody else to be, if they are, but solely because they do not like the way the saloons as a rule are run. Even in the ranks of the dealers and manufacturers of intoxicants that fact is so well realized that the wine men are separating, as far as they may, their cause from that of the saloons and are trying to run an anti-prohibition campaign alone.

There is no reason why any saloon should not be run as decently as a grocery store, except that the cupidity of the proprietor leads him to sell liquor to intoxicated men, to permit gambling, to allow the saloon to be the rendezvous of all the town or neighborhood loafers. No other business permits the same classes of people to loaf around its establishments as the saloons, and no grocery store or clothing house could do business for a day if it had the "gang" hanging around its doors that many saloons permit. The public object to those features and others that might be mentioned, and as a result they favor suppressing saloons.

But the prohibition people, on their side, go too far, and insist that no liquor shall be sold in dry territory, that a man shall not have liquor in his house, or drink it with his meals, or bring it into the community, and that creates an opposition which develops in bringing back the saloons. The saloons, unwarned by their previous experience, start up anew the same old policy of the past, and everybody becomes disgusted and out they go, and so it is one eternal opening and shutting. The law is made ridiculous and no permanent good is done either way.

As the saloon keepers, however, have the most invested, they naturally have the most to learn by this see-sawing method, and it would seem as though they would so conduct their business as to disarm criticism. But very few do, and therefore, as we have said, they are made to suffer every other election. But to the mass of people this continual agitation of the liquor question is very tiresome, and they are more than inclined to solve the problem by putting the whole business out of existence, and that spirit is the stronger in the country than in the cities, and that fact is one that the Royal Arch and those it represents would do well to consider. They could disarm a great deal of the opposition to the business if they had the nerve, but the saloon people have less nerve than any class in the community. If a banker defaults, or if he is understood to be unsound financially, the other banks do not screen him. They refuse to do business with him. Honest business men always are glad when dishonest businessmen are put out of business. They recognize that the business of all is injured by the dishonesty of one. But the saloons will shield a saloon keeper whom they know, and whom every one else knows, and whom they know the whole town knows, is running a disreputable house. The result is that they, by their pusillanimity and weakness injure their own business, no matter how decent a house they are trying to conduct.

We repeat, if the liquor interests are wise they will profit by the lesson that the recent local elections teach, and reform while there is yet time, else they may be surprised to wake up some morning in their self-confidence and find the prohibition lid clapped on so tight that their business is destroyed.

PAROLING ONE-YEAR PRISONERS.

The Supreme Court has decided that at the end of the first year's imprisonment of a person in a state prison the prison board of directors must listen to his plea for a parole, if his conduct be satisfactory. The decision has sent President Duffy off "at half cock," to use a colloquilism, and has given a text for several newspapers to make attacks upon the Supreme Court. Duffy, whose knowledge of prison matters is of the most recent date, is quoted as saying:

> "We not only asked, but we demanded of the court, that it decide once for all if one year's clean record in the penitentiary of itself entitled a prisoner to parole. We warned the court then that if this point was not cleared up we would go ahead, just as we had done in the past, denying applications for parole from men who had failed to serve half their time."

Duffy is evidently devoid of every sense of humor, or he would not have announced that the board of prison directors demanded anything of the Supreme Court. Naturally that body ignored the "demand" of Duffy and his colleagues, and decided the case as it saw fit.

So far from the decision being obscure and unsatisfactory, as Duffy and his newspaper friends would make out, any one who knows anything of penology, or of the principle of the parole law, knows that it is the only decision which the court could properly render, and that to have decided as Duffy and his friends desired would have been to write down the Supreme Court as assinine, as they have proven themselves by the "demand."

If the Supreme Court had declared that a parole must be granted at the end of a year, as Duffy wanted them to do, it would have taken all discretion from the board to grant paroles, and would have had the further effect of limiting all sentences in the state, even in the case of life termers, and criminals of the worse character, to one year, because all any criminal would have to do would be to behave for twelve months and he MUST be liberated. The very principle of the parole law is that it is a favor, not a right, and that it is granted under exceptional conditions for exceptional causes. It is a hope held out to every prisoner, but it is not a right. When the man committed a crime he lost his rights, except to be treated humanely. He has no "right" to freedom. He has forfeited that.

The Supreme Court has no right to say that the board shall grant a parole to any one. That is a subject for the Legislature, representing the people, to say. If it had attempted to give such a decision it would have been legislating, the very thing that its critics are so insistent that it shall not do.

The decision of the Supreme Court is excellent, wise and goes exactly as far as it should. If Duffy and others of his kind, including some of his newspaper friends, would study a little penology, and try to understand the principle upon which the parole system is based, they would not make such ridiculous spectacles of themselves as they have done in their criticism of the Supreme Court in this parole matter.

GOOD FOR THE WOMEN.

All glory to the women of Richmond. They have set an example that if their worse halves will follow Richmond will be a booming town such as this end of the state has never seen. They have decided to purchase at home, to do their shopping here, and they propose to see what the result will be.

It is up to the merchants now to do their part. If they get the custom of the people of Richmond they must deserve to get it, and to hold it. They must make a study of what our people want and must give them that and nothing else. The News has always been a warm advocate of home shopping. From its first issue it has pointed out that home shopping is the clue to a successful and growing town. In announcing that home shopping will be their policy the people of the town have shown their faith in the business men and store keepers, and their faith should be met and fully repaid by those most interested.

There is no reason that in a town as large as Richmond the stores should not be able to carry stocks that will fully justify the home patronage that they seek, and even if some special article is desired, or some special brand, it is only a matter of a few hours at most before it can be supplied from across the bay.

The more trading we do at home the better off we shall all be. The men who make their money here should spend it where they make it, and if every one follows that spirit the success and growth of the town is assured. The women have set an example that is worthy of all praise, and we offer our sincere congratulations to them on the public spirit they have displayed, and the patriotism they are encouraging, because patriotism is not to be shown exclusively on the battlefield. Patriotism is helping your own commnuity just as much as dying for your country, and while less spectacular, is just as praiseworthy.

Here's to the women of Richmond.

The plan of John Nicholl to park Richmond avenue is excellent. The more streets we have parked the more cosmopolitan the aspect of the town.

What a farce it will be if the President has to recognize Villa as the "constitutional" ruler of Mexico.

WAIT
..... For Our Great .....
Forced Out Sale

We have just been notified that our store has been leased and that we MUST VACATE APRIL 30.

Being unable to get a suitable location, we are forced to SELL OUT our entire stock at once.

Store Closed
Today and Tomorrow
To Remark and Rearrange the stock

Sale Opens
Sat. April 18th
WAIT
The New York Shop
323 Macdonald Ave.—at Fourth Street.

"Home Cooked"
..... DEPARTMENT .....
Open for Business
Try our Salads or Pastry. Many other good things ready to eat
B. McWHORTER
147 RICHMOND AVENUE PHONE 105

Phone Richmond 580
Richmond Furniture Hospital
CONRAD LORENZ, Prop. CARPENTER and CABINET MAKER
Estimates furnished for all classes of work.
Window and Door Screens a Specialty
109 MACDONALD AVENUE, Bet. First and Second Streets

Robert Pillow Alfred Pillow
Drayage and Storage
Pillow Bros.
Seventh and Macdonald
Feed, Fuel and Building Materials
Motto: A Square Deal to Everyone
Women appreciate good clean lasting Coal
Live Oak Wood for a cozy fire-side
Phone 91 RICHMOND

LUMBER
And Mill Work
Irwin & Lewis Lumber Co
TWENTY-FIFTH STREET.
Near Pullman Shops. Phone Richmond 791

ANNOUCEMENT
In accordance with the request of my friends I hereby announce my candidacy for the office of
Coroner
of Contra Costa County at the Primary Election, Aug. 25, 1914.
General Election November 3, 1914.
James G. Clark

Specials
Impt. Canned Goods
Mushrooms, extra fancy, small tins 10c
Puree De Foies Gras Truffee 25c
French Peas, small tins, 15c; 2 for.....25c
Consarve, small tins.....10c
Tomo, in Olive Oil.....15c
GoldenGateGrocery
801 Macdonald Phone 83

To the Voters
At the request of his friends
ZEB KNOTT
Announces himself as a candidate for
Supervisor
District No. 1,
Contra Costa County.
Primary election August 25, 1914. General election November 3, 1914.

Portola Cafe
714 MACDONALD AVE.
The Place to Eat
Your Friends Eat Here.
Private Dining Rooms for Ladies.

Heavy hauling and teaming; excavating and small contracting.
J. H. Hine
Phone 557 536 Pullman ave.

Milk, Cream and Butter
We supply the kind that calls for permanent patronage.
PT RICHMOND CREAMERY
220 Richmond Avenue
Phone 193

still at the old stand

Finding that it will be impossible for me to secure the site desired, I have decided to remain at my present location, Fourth street and Macdonald avenue. I want to thank the public for the liberal patronage of my sale and am glad so many took advantage of the big offers.

In the future I will remain at the same old place and will be glad to meet you there.

L. MIGUEL

Fourth Street at Macdonald.

AUTO RIDE ENDS IN DEATH OF GOOLD

Gardner Day Goold of Walnut Creek, who was fatatily injured in the automobile wreck on the Hayward boulevard late Sunday night, when his two companions and three young ladies who were riding in the ill-fated car were slightly hurt, died in the Hayward hospital Tuesday afternoon about 4 o'clock, from concussion of the brain, caused by a fracture of the skull. It was while seeking to save one of the girls from injury that Goold was himself fatally hurt.

The young man was a son of Mr. and Mrs. Walter D. Goold, brother of Gladys and Gertrude Goold and a nephew of Charles G. Goold of Danville. He was a native of California, aged 19 years, and for some time had been engaged in business with Duncan Cameron in Walnut Creek.

The remains have been removed to Walnut Creek and the funeral will be held from the Presbyterian church there tomorrow afternoon at 1:30 o'clock. Interment will be in the Alamo cemetery.

WINEHAVEN CLUB PLAYS HERE SUNDAY

Stay-at-home baseball fans will have an opportunity of seeing a fast game Sunday afternoon when the hitherto invincible Winehaven aggregation tangles with the Sunset Coveralls bunch. During the absence of the Standard Oil nine in Oakland the game will be played on the First street grounds. The Coveralls bunch, which hails from San Francisco, is rated as a fast club.

Pinkerton, Winehaven's big phenom, who hung up a record of nineteen strikeouts against the Sequoia Club of Oakland last Sunday, will be on the mound for the Calwaites, with Moss receiving.

FANS WARM UP TO SUNDAY'S SESSION

When the news became public that the Richmond Club is scheduled to take on the fast Keio University team of Japan at the Grove street grounds in Oakland next Sunday, local fans immediately started to warm up to the coming session, and when the gong rings for the opening hundreds of Richmond fans will be in attendance.

The game is creating considerable interest throughout the entire bay section. The Japs are known as a speedy bunch of ball tossers, and a crew of horsehide busters to be reckoned with.

Inasmuch as Richmond will go into the game with the same lineup that will represent the city in the opening game in the Bay Counties Industrial League, fans will be able to get a line on how strong the boys will shape up.

GRAMMAR BOYS WINNERS AGAIN

When the smoke of battle cleared away from the First streets grounds yesterday afternoon it was found that the Grammar school boys had again vanquished their old rivals, the Freshmen. The score at the end of the nine-frame session stood 7 to 2. The grammar laddies are the winners of the seven-game series, having grabbed four out of the seven contests. It is probable that another series between the two clubs will be arranged.

MARRIAGE LICENSE.

A marriage license was issued in Oakland yesterday to Charles A. Locke, 24, and Miss Katherine M. Noonan, 20, both of Albany.

Jessie Dean Moore, vocal teacher; every Thursday afternoon at Pillow building, Macdonald ave. and 7th, room 14. 3-6-tf

Subscribe for THE NEWS.

SUNDAY SCHOOL PROMISES ALL BIG TIME

All eyes are turned to the evening of April 25th. Everyone is enthusiastic. The young ladies are anticipating a round of fun, which always means a good time for the young men.

Who so interested in Richmond that will not join the merry throng at the big Sunday School affair scheduled for the above date.

An evening of dancing and laughter should tempt the most austere. As tickets are going up to the present Maple Hall will be taxed to its utmost capacity.

Good stage, good ventilation and a "dream" of a floor for dancing will amply compensate for the extra jaunt to Third and Ohio streets. The prize waltz at 11:30 is a feature of the evening and the prize offered is quite worth while. Tickets may be had from the teachers of St. Mark's Sunday School or may be obtained ta the ectory.

FORMER OROVILLE MAN VISITS FRIENDS HERE

F. J. Schumacher, formerly a prominent tailor of Oroville, who has been located at Pacific Grove for the past year and a half, visited friends in Richmond for a short time yesterday. He and his family are making the trip in his machine. He will return to Richmond in the near future, and it is possible that he will open up a tailoring establishment in this city.

PARK ORCHESTRA TO FURNISH MUSIC

The Park orchestra will furnish the music for the dance of the Pioneer Club at East Shore Park Friday night. From present indications the dance, which will be the eleventh annual affair of the club, will be the most successful in the history of the society.

LOCAL EAGLES WILL ATTEND HIGH JINKS

Four members of the local aerie of Eagles—Roy Patterson (president), Henry Mason (vice president), Frank W. Smith (past president) and Bery Curry—will motor to Oakland next Monday night to attend the high jinks to be given by Oakland Aerie No. 7 in Lincoln Hall in Oakland.

INDEPENDENTS TO PLAY BARACAS AGAIN

Another hot battle is due on Saturday afternoon at the First street grounds, when Lee's Independents will tangle with the Baraca Club for the second time. Since the Independents led hte class boys to a trimming last Saturday, there has been considerable gabbing pro and con going the rounds, with the result that another battle has been arranged.

Lee and Richards will compose the battery for the Independents, while Gerrard and Gerrard will do the honors for the Baracas.

Subscribe for THE NEWS.

TO THE PEOPLE OF CONTRA COSTA COUNTY.

I hereby announce myself a candidate for Superior Judge of Contra Costa County.

Primary Election August 25, 1914.

General Election November 3, 1914.

Under the recent law all county officials are elected on a non-partisan basis. If elected I will stand for an absolutely fair and impartial trial of all cases with the least delay possible. C. A. CLARK.

Hart Schaffner & Marx

designing puts the latest and most correct style in your clothes; "all wool" fabrics keep it there.

If you're after style, you'll want the best, and you'll want it to last during the months of wear

You'll get this service in the clothes we sell. Forty dollars' worth for

$25.00

The home of Hart Schaffner & Marx good clothes.

W. S. McRACKEN

Proprietor "THE HUB"

Pt. Richmond

30-32 WASHINGTON AVE.

Hartman House

Tenth and Nevin

Good Rooms, Good Table Board, Home Cooking, Reasonable Rates.

Wm. B. Hartman, Prop.
Formerly of the Fairview Hotel.
Phone 227

IMPERIAL RESTAURANT

For Ladies and Gentlemen

Excellent Cuisine and First-Class Service at Popular Prices

Short Cakes a Specialty

"Special" Sunday French Dinner, with Wine, $1.00

M. Dabovich, Prop. Phone Richmond 870

MACDONALD AVE. at Fifth Street

Rooms Papered

$3 and Up. Good, Honest

Painting

Done at Fair Prices.

L. DE GREGORIO

Phone 590 J. 539 Ninth St.

Rainier Beer

Richmond Winery

Agents

COR. EIGHTH AND CHANSLOR. PHONE 398

Also the Best Wines and Liquors. Free Delivery.

Electric Vacuum Cleaners .....

RENTED, 75c per day, delivered and called for FREE

Weight only 8½ lbs. Costs about 1 cent an hour to operate. Sold for cash or on installment. Phone 586.

From Cow to Customer

Special Milk For Children

Harbor Creamery

512 Macdonald Ave., Tel. 703
148 Washington Ave., Tel. 65

DELIVERY TO ANY PART OF THE CITY

141 S. 14th St. Phone 314

H. L. Penry

Brick Contractor and Builder

Estimates Furnished
Richmond, Cal.

Popular Bakery and Coffee Parlor

Quality Bakery

417 MACDONALD AVENUE
Between Fourth and Fifth

Dr. R. C. Blake makes a specialty of all eye, ear, nose and throat troubles. Glasses accurately fitted. Offices in Pillow building. 707 Macdonald ave., at Seventh. 3-14-tf

Subscribe for THE NEWS.

Make your Real Estate ad. on which investors and home hunters will investigate IN THEIR OWN INTERESTS.

Among the "Live Wires"

IN THE REALM WHERE MONEY GROWS LIKE TREES

SELF INTEREST will induce hundreds of people to read and consider your "Business Opportunity" ad.

W. H. Conn T. G. Conn

CONN BROS.

REAL ESTATE, INSURANCE

610 Macdonald Avenue

$650 buys one lot on 10th st.; half cash, bal. $10 per month.

$300 cash buys one lot on 15th st., near Chanslor.

Two lots, 5-room house, on 8th st.; street work paid; $2000; $300 down, bal. $20 per month; 7 per cent interest.

Four-room house and two lots on 7th st.; price $1300 cash.

Two lots, 4-room house, on 7th st.; prices $1600; some terms.

Four-room modern house, corner lot, 28x100 feet, with garage; price $1900; street work paid on front; a splendid home.

Two lots on 4th st., near Bissell; price $1400; street work paid.

Ranch of 80 acres, two miles from Salida; will trade for Richmond property. Will cut up in 20 or 40 acres, to suit buyer.

Come in and see us; we have many other good buys.

Don't forget the number.

610 MACDONALD AVENUE

Office Phone 931 Res. Phone 923

P. B. MacQUIDDY

REAL ESTATE AND INSURANCE, LOANS AND APPRAISEMENTS

See me, as I have some real bargains.

803 MACDONALD AVE., Room 11 Berry Building.

Res. Cor. Fern and Potrero Aves.

FRANK FARNOCCHIA

Real Estate and Insurance

City and Country Property Bought, and Exchanged

Richmond Harbor Lots a Specialty

305 16th St. RICHMOND

IF YOU WANT TO MAKE MONEY

HERE IS A BARGAIN FOR CASH. THIS 6-ROOM MODERN HOUSE AND LOT, 39x100, AT 478 EVERET STREET, RUST. ON TERMS.

$2500

$600 CASH, $15 PER MONTH. $320 to pay on lot, at $10 a month; the rest all clear. Excellent view over the bay. (No trade.)

BYRN'S

BARGAINS.

A SNAP—2 lots on Macdonald, with street work paid; $500 cash; $20 per month. Only $2100.

Two lots, cor. 13th and Chanslor; $350 cash; $15 per month. Price $1350.

Three lots, 18th st., just off Chanslor; $350 cash; $15 per month. Price $1350.

Two lots on 9th st.; terms can be arranged. Price $1000.

Eight-room house, bet. Macdonald and Bissell; price $2800. Terms.

905 MACDONALD AVE. PHONE 756

BEAUTIFUL SITES.

Fine located lots, 50x120, only a few blocks from main traffic and STREET CARS; they lay pretty and high; AWAY from the smoke and dirt. ONLY $550 to $800. ONLY $10 per month; no interest or taxes for ONE and ONE HALF YEARS. SEE ME. ALEXANDER HALL

278 FOURTH STREET. INSURANCE, LEASES, RENTS.

FOR SALE

Four-room vine-covered cottage on the hill for only $1300. Small payment down; balance like rent. And furniture goes with the house.

Three-room cottage on 16th st. for $1500. $200 cash, balance $15 per month. Improvements all done and paid.

A seven-room house; modern improvements; 40x120 ft. lot; big barn and garage. Easy terms. $4500. Choice location.

LESTER & PLATE

The Two Homely Real Estate Agents. 608 Macdonald Ave.

SPECIAL ACTS IN VAUDEVILLE AT RICHMOND

Special acts in vaudeville will be presented at the Richmond Theater today, absolutely the best professional tryout show over offered in Richmond. By special arrangement with the Empress circuit of vaudeville theaters, we have obtained their start tango act for this afternoon and evening. This is the first time that the tango, danced by high class performers, has ever been shown in this city and is an attraction that the management of the theater has been very fortunate in securing.

Van Buren and Spevetti, dancers and singers De Luxe, will present this feature act.

Miss Lillian Tingley, lady cornet virtuoso, is an artist of no mean ability and will be heard in carefully selected solos.

Bob Foster, a clever novelty instrumentalist, will present some difficult stunts on the piano.

Also there is a good program of pictures. "The House of Fear," a two-reel Lubin drama; "The Devil's Assistance," a drama of two reels, by Pathe; "Lumbering in Sweden," Vitagraph, and a roaring comedy, "Fatty on the Job," a Vitagraph production, will be shown.

Next Sunday, April 19, the biggest feature act ever shown in Richmond, will be presented in vaudeville, as an extra attraction. William H. and E. B. Josselyn will present their magnificent interpretation of the beautiful story, "A Slave of the Galleys." The most dignified attraction ever offered in vaudeville, in conjunction with four other big time acts and the regular show of motion pictures.

Tennis is again to be the leading athletic activity of the school. On Monday next a large freshmen tournament will be inaugurated with one of the largest entries in the history of the school. The names have been submitted to the chairman of the tournament committee and schedules will be immediately prepared. Twenty for boys' singles, eight for girls' doubles and ten for mixed doubles is the number to enter for the tournament.

W. G. WISE
Blacksmith and Horseshoer
Auto Springs Repaired
Rubber Tires
Put on Buggies
PHONE 1015 1023 MACDONALD AVE.

Phone 721
Zeb Knott
Contract Painter
SIGN AND HOUSE PAINTING, PAPER HANGING AND TINTING.
319 Seventh street.
Wall paper of all designs.
Shingle stain, 40 cents per gallon and up.
Paint. all colors, $1.35 per gallon and up.
Agent for SHERWIN-WILLIAMS PAINT, "Covers the Earth"
My prices are lower than San Francisco and Oakland dealers charge for the same grades.

STEGE LUMBER YARD
Lumber,, Doors and Windows; First Class Mill Work; Quality Prices and Delivery Right; Planing Mill in Connection
STEGE LUMBER AND HARDWARE COMPANY
Office and Yards Near S. P. Depot, Stege.
580-590 Bay View Ave., Richmond; Tel. Rich 399 Berkeley 5049

FURNITURE REPAIRING AND UPHOLSTERY AT THE DRAPERY SHOP, 506 BARRETT AVE.
You can get just what you want made to order at the best prices.
Shades, Floor Covering, Drapery, Mattresses, etc.
Union Made. F. T. CHRISTOPHER, Prop.

Richmond Creamery
COR EIGHTH AND BARRETT PHONE 505
Fresh Milk and Cream Delivered Twice Daily.
Finest Creamery Butter. Ranch Eggs.
Trial Solicited.
We give American Stamps

Eddie Peres, freshman, recently completed a handsome Morris chair in the manual training department of the school. The chair has been placed in the office for inspection and trial.

FUTURE DOINGS

April 18—Dance at East Shore Park by Gusta Vasa Lodge. Public invited. Admission 50 cents. Ladies free.

April 18—Dancing party given by Court San Pablo No. 8216, A. O. F. Foresters' Hall, San Pablo.

April 18—Third annual dance by the Gusta Vasa Lodge at East Shore Park. Logan's orchestra.

April 18—Dance by Pocahontas Lodge in Pythian Castle. Admission 50 cents. Ladies free.

April 19—Picnic at Grand Canyon Park, given by the Golden West Social Club.

April 19—Picnic at Grand Canyon Park, given by the Golden West Social Club.

April 23—The Ladies Auxiliary to the Brotherhood of Locomotive Engineers will give a whist party at Fraternal Hall in the afternoon. Admission 25 cents. Public invited.

April 25—Evening of fun by Sunday School of St. Mark's Church, in Maple Hall. Prize waltz.

April 29—Whist party at Bank Hall, under the auspices of the Hermann Sons and Sisters. Admission 50 cents. Ladies free.

April 30—Whist party of Rebecca Lodge No. 206, on Thursday evening, April 30. Prizes awarded.

April 21—Tuesday, whist party by members of Our Lady of Mercy Church.

April 24—Card party by Lincoln Lodge of Homesteaders in A. O. U. W. Hall. Admission 50 cents. A $3 merchandise order with every three tables.

April 25—Grand vaudeville entertainment and dance in Maple Hall, Third and Ohio streets, by teaching staff of St. Mark's Sunday School for benefit of St. Mark's Church.

May 1, 2, 3—Celebration to be held by Richmond Lodge of Elks in honor of dedicating new home.

May 2—Dance at East Shore Park, under the auspices of the Building Trades and Central Labor Council.

May 2—Whist party of Zephyr Lodge of Rebekahs and Twilight Lodge of Odd Fellows, in Fraternal Hall.

May 5—Whist party by Miramar Chapter, Order of Eastern Star, in Fraternal Hall.

Want Ten Men and Women Canvassers.
SALARY AND COMMISSION
Call 619 Macdonald Avenue

The St. Elmo
Clean Rooms and Apartments for Workingmen.
329 SIXTH ST., Opp Postoffice.
Phone 78. John Lestelle, Prop.

DEWEY CAFE
OYSTER GROTTO
220 Macdonald Ave.
Regular Meals Short Orders
Quickest Service

REQUEST CHECK BUT GET JAIL INSTEAD

Two strangers, giving the names of Fred Nelson and Joseph Meyers, were taken into custody at an early hour last evening by Officer Barry when they entered the saloon of Brasch & Nelson, 308 Macdonald avenue, and endeavored to get the bartender to give them a check signed by one of the proprietors, in lieu of $10 cash.

The request was so odd that the police were notified and immediately took the men in custody. It is said they desired the check to send to a friend, as it was too late to secure a money order.

Don't forget the News job department when in need of stationery.

ASSESSOR'S OFFICE.

1914.

Notice to Taxpayers.

All persons, firms, companies, corporations and associations are required to deliver at the Assessor's office, Martinez, immediately, a statement under oath of all the property, both real and personal, owned or claimed by him, her or them, or in their possession, or held in trust for others, at 12 o'clock meridian, on

First Monday of March, 1914,

in accordance with the new constitution. Refusal or neglect to make such sworn statement of all property owned or held in trust will subject the person so refusing or neglecting to make such sworn statement to the full penalty of the law.

All property owners should see that their property is correctly described on the assessment roll.

Immediate attention is necessary, as work on the roll has already been commenced. Proper blanks may be had at the Assessor's office or of his deputies.

All statements must be in the Assessor's office on or before the 1st day of May, 1914.

The STATE POLL TAX of Two Dollars and ROAD POLL TAX of Two Dollars each are now due and payable at this office, or to a Deputy Assessor.

STATE POLL TAX and ROAD POLL TAX are due and payable on demand.

G. O. MEESE,
2-19-6-1 County Assessor.

All the leading magazines at Ferguson's Drug Store, 724 Macdonald avenue.

LOOKING FOR TROUBLE

Anybody having trouble with the eyes can find relief at Suite 1, Pillow Bldg., Seventh and Macdonald ave., the local office of Dr. J. H. Schroder, the German Optometrist and Optician of San Francisco. Office hours from 9 to 12 a. m. every Monday, Wednesday and Friday, and by appointment.

Richmond, Cal., April 6, 1914.

Dr. Schroeder:

Three years ago I was taken with a stroke of paralysis on the right side of my face, which affected my eyes very much. I could not read very much and I could not sew a stitch without it giving me the greatest distress.

Dr. Schroeder happened to be treating one of my neighbors, and she recommended him to me. Since taking his treatment and being fitted with glasses I can read and sew as much as I like without any pain.

Yours truly,
MRS. H. J. BLY,
109 Montecito Ave.

CLASSIFIED COLUMN

CLASSIFIED RATES.

	2T	4T	6T	12T	24T
3 lines	$ .25	$ .45	$ .60	$1.00	$1.50
4 lines	.35	.60	.80	1.35	2.00
5 lines	.45	.75	1.00	1.75	2.50
6 lines	.50	.90	1.20	2.00	3.00
7 lines	.60	1.05	1.40	2.25	3.50
8 lines	.70	1.20	1.60	2.50	4.00
9 lines	.80	1.35	1.80	2.75	4.50
10 lines	.90	1.50	2.00	3.00	5.00

NEW TODAY

DO you want to work? We want you to canvass in the town of Richmond; good money, commission and salary. Apply before 9 o'clock, 37 Stockton st., San Francisco. Heine Piano Co. 3-16-3t

Wanted — Expert bookkeeper has time to take charge of a few sets of books. Phone 196.

WANTED—A boy to work two hours each day; no boy under 18 years need apply. Call 2231 Macdonald avenue. 4-16-4t

FOR SALE.

HOME SEEKERS, INVESTORS! Why not invest in 10 or 20 acres of near by country land? Land that will produce a good income in a short time. We plant, develope and turn over in full bearing order; payments easy; no interest; no taxes. Ask for full information. JOHN H. BROWN, 2145 Center st., Berkeley, Cal. 4-15-6t

FOR SALE—Almost new household furniture and Wedgewood Range, cheap; leaving town. 635 Nineteenth st., Richmond. 4-14-4t

PACIFIC WRECKING CO., 1628 and 1630 Market st., San Francisco.—Building material of any description; lumber and shingles at a low price; plumbing supplies at your own price. Come and see us first. 4-11-tf

FOR SALE—Six-room house, strictly modern; new large basement; lot 31x140, with 12 feet back alley; on improved street. Inquire 555 Fifth st.; terms given. 4-11-6t

FOR QUICK SALE—A V. bottom, speed model motor boat; all complete; must leave city; will sacrifice. Call 534 Fourth street. 4-10-tf

FOR SALE—Lot 13, block 16, city of Richmond, on 5th st., near Bissell; $850; $400 cash, bal. two yearly installments, with 6 per cent interest. Address P. Valentine, Gen. Del., Long Beach, Cal. 4-8-tf

FOR SALE—Four-room modern cottage, located on Fifth st., between Bissell and Chanslor avenues; price reasonable; terms to suit; will take lot as first payment. Apply to C. H. Stearns, 331 Chanslor avenue. Phone 351 W. 4-3-tf

FOR SALE—$25 down and 5 per cent per month and no interest for two years will buy you a well located 35 foot lot if you will see Nelson & Pellow, 2217 Macdonald ave., at once. 4-5-tf

FOR SALE — Barred Plymouth Rock, Rhode Island Reds, Black Minorca, Black Langshan and White Orpingtons. Eggs for hatching and baby chicks. Address 221 South Twelfth street. 3-11-tf

FOR SALE—I have a horse and will sell him at your own price. Come and see me. Apply Wm. Cox, 630 Macdonald avenue.

FOR SALE—My equity of $200 in a forty-acre irrigated tract in Lake county, Oregon. Price for entire tract, $966. Can't meet my next payment the 27th of May of $239.56. This should be my second payment. Must be paid in five yearly payments. This is making money rapidly for some one. Apply 478 Everett street, Rust. 3-29-1m

FOR SALE—Lot on Fifth st., two blocks from Macdonald; 37:6x 112:6; up to grade; price $900; ring up Richmond 504 for particulars.

FOR SALE—New four-room, strictly modern bungalow; large reception hall. Apply to owner, 118 N. Fifth street. 3-3-tf

FOR RENT.

FOR RENT—Entire store room on Macdonald ave., bet. Sixth and Seventh sts; lease for sale. Address Box O, News office. 4-12-1w

FOR RENT—A room for rent; reasonable; suitable place for shift nun. 545 Third st., or phone 827 W. 4-11-1w

FOR RENT—Two nice furnished housekeeping rooms. Inquire 325 Fifth st. 4-10-6t

FOR RENT—Eight-room furnished house; all modern conveniences. Apply 118 Nichol. 4-14-tf

FOR RENT—Two furnished housekeeping rooms; water, gas, electricity; bath. 430 Twentieth street.

FOR RENT or to lease—A very good business store, and if desired 15 rooms above always filled; suitable for man and wife. Call 105 Standard ave., Pt. Richmond. 4-3-tf

FOR RENT—One modern furnished room suitable for lady or gentleman, with bath. 317 Macdonald ave.

FOR RENT—Attractive apartment of six rooms in "The Florence" on Tenth street. Apply to Mrs. Mary Walsh, 315 Nevin avenue. 2-27-tf

WANTED.

REFINED married lady wants day work of any kind. Mrs. Allen, Phone 838 W. 4-15-3t

Wanted—Paper carriers. Apply to the Richmond Daily News.

MISCELLANEOUS.

PRIVATE board and large front front room; suitable for 2 gents; bath adj.; sitting room in conjunction. 440 Eleventh st. 3-25-tf

CARPET CLEANING

ELECTRIC Vacuum Cleaners, 75c per day, delivered free. 321 S. Second. Phone 586. 4-3—5-3

For sale, a Maxwell Runabout, in good condition; $150. Kershner-Conn's garage, 332 Seventh st.

Of course you read the Classified ads in the News.

Eastman kodak supplies at Ferguson's Drug Store, 724 Macdonald avenue.

All the leading magazines at Ferguson's Drug Store, 724 Macdonald avenue.

Union men, we are all doing it, sending our suits to Mayer's American Cleaning Co. to be cleaned, pressed or repaired. Phone 4[illegible] 1116 Macdonald ave.

BUY FURNITURE IN RICHMOND

When you buy Furniture save money by buying it from **SCHRADER**. I know that my prices and terms are the **CHEAPEST** and **BEST** to be had around the bay.

You may not believe this, but if you will compare carefully my prices with those of the big city dealers you will convince yourself.

My prices on Furniture are from 10 to 20 per cent cheaper than those of San Francisco and Oakland dealers for the same beds, or chairs, or tables, etc. All along the line I can save you money on Furniture.

EASY INSTALLMENTS

I sell on easier terms than you can get elsewhere. I sell

$200 worth of Furniture for $20 down; balance on easy monthly payments.
$100 worth of Furniture, $10 down.
$50 worth of Furniture, $5 down.

I frequently sell bills of goods to customers in the interior as far south as Bakersfield and north to Calistoga, and even up in Susanville, Lassen county. Why? Because my prices and terms are right.

L. H. Schrader

701-703 Macdonald Ave.
RICHMOND HOME MAKERS

Neat Stationery

WE HAVE THE VERY NEWEST AND SMARTEST STYLES IN NOTE PAPER AND ENVELOPES

25c to 50c a Box

Complete lines of the many little articles incidental to a well assorted Stationery stock.

J. A. HAUBRICH, Prop.

COMMUNITY DRUG CO.

Corner Fourth and Macdonald Ave.

COUNT THE.... **INDIANS** ON THE ROAD

$215 to $340

YOUR OWN TERMS

Make Travel Easy

Richmond Cycle Garage

A. BERTHELSEN, Mgr. 119 Macdonald Ave.
PHONE 497

MICHAEL FAY
Has Opened a
FIRST CLASS RESTAURANT
At 317 Twelfth St., Richmond, Cal.
Every meal served is cooked and prepared with the best of care.
Prices Moderate. Give Us a Trial.
Private Boxes for Ladies.

IN THE SOCIAL ..... WHIRL .....

Y. L. I. PARTY SUCCESSFUL.

One of the most enjoyable whist parties of the month was given in Pythian Castle Wednesday night, when the members of the Y. L. I. entertained several score guests. At the conclusion of play the crowd present enjoyed itself at dancing. Refreshments were served.

The prize winners were: Ladies' first, Miss Margaret Jeffrey; second, Miss Mary Dinneen; third, Mrs. S. H. Wright; consolation, Miss T. Teipel; gentlemen's first, Charles Brombacher; second, G. Burg; third, O. Tobiason; consolation, Hermann Chavez. The arrangements for the evening were in charge of a special committee, headed by Mrs. L. Smith, Mrs. J. Craig and Miss Sadie Smith.

MICHAEL ANDERSON CLAIMS BRIDE.

Miss Josephine Masterson of San Pablo became the bride of Michael Anderson, also of San Pablo, at a ceremony performed in San Francisco on Monday. Both bride and groom are well known in this section, where they have hundreds of friends.

The bride is the daughter of Mrs. E. B. Masterson, who conducts the San Pablo Hotel on Alvarado street. For two years she has been employed at the San Pablo postoffice. The groom is a trusted employe of the Standard Oil Company, and a member of several fraternal organizations. The couple will reside permanently in San Pablo following a short honeymoon.

CLASS INITIATION AND BANQUET OF ODD FELLOWS

Months of drilling culminated last evening when the drill team of Eclipse Lodge put on a large class initiation for their brother lodge, Twilight Lodge of the west side, in Fraternal Hall. For many months the nattily uniformed boys of both lodges have been drilling for this big event and last evening the large class taken in and initiated fully justified their efforts. A sumptuous banquet was served following the evening's work and a very enjoyable time was enjoyed by those attneding.

LADIES' AID OF FIRST CHRISTIAN CHURCH MEET

Another of Rev. Chas. A. Young's excellent talks on literature was the feature of the Ladies' Aid meeting that was held yesterday afternoon at the home of Mrs. P. J. Ferguson, 251 Eleventh street. Tennyson's "In Memoriam" was the subject of his talk yesterday and a most interesting and instructive meeting was enjoyed. Dainty refreshments were served by the hostess, following ths meeting.

Next Wednesday's meeting will be held at the home of Mrs. Yarbrough, at the Eleventh street home.

CALVARY BAPTIST BARACA BOYS MEET TONIGHT AT CHURCH

President Arthur Murphy of the Calvary Baptist church promises a meeting tonight that will be fraught with surprises. The nature of the surprises that he will unfold will not be known until this evening at the meeting that will be held in the church annex. All members are urged to be present.

DOUBLE WEDDING CELEBRATED.

Four happy hearts were united in San Rafael Tuesday afternoon, when Miss Evelyn Hart of Ukiah became the bride of Everett Lanson, and Miss Grace Manuel was claimed by Philip Lorez. The contracting parties are well known in Richmond. The grooms are in the employ of the Standard Oil Company.

ENTERTAINS LORELIE CLUB.

Miss Edna Dixon entertained the members of the Lorelie Club at her home on Prospect avenue Tuesday night. Whist was played during the evening. Miss Lillian Axelson won first prize and Miss Barbara Roth was awarded the consolation prize. Refreshments were served by the hostess.

GLEE CLUB ENTERTAINED.

Members of the E'Studentina Glee Club of Richmond high school were entertained by Miss Vera Wyatt at an informal party at her home on Sixth street Tuesday night. At the conclusion of a short program refreshments were served.

TO GIVE DANCE.

Arrangements for an invitational dance are being made by the members of the Lorelie Club. Although the exact date for the affair has not been set, it will probably be held in Sequoia Hall late in the month.

PLAN SPECIAL FEATURES FOR CLUB OUTING

Practically the entire membership of the Golden West Club, composed of many of the younger social set of Richmond and Oakland, will attend the picnic to be given by the club at Grand Canyon Park on Sunday afternoon. Many special features are being arranged for the outing by the committee in charge. The local committee is composed of James Kane, Alton Lane and M. Ullen.

JUNIOR BARACAS PLAN

Next Tuesday night a big "feed" and a rally will be held by the Junior Baraca class. This decision was reached at a meeting of the class held last night. It is planned to stage several boxing exhibitions between club members and C. Dayen has been appointed to arrange the matches. Dayen, along with C. Cain and T. Beckerleg, compose a general committee to arrange the evening's festivities.

Night School

ALL SUMMER

6 Months for $25

Polytechnic Business College

331 Macdonald Avenue

New Classes Formed Every Monday

Big Shoe Sale

Famous Crawford Shoes in Tan, Patent Vici Kid and Gun Metal, all UNION MADE

$5.00 Values	$3.85
4.50 Values	3.65
4.00 Values	2.90
3.00 Values	2.35

Finest Grade **Petaluma Working Shoes,** in double sole and double stitch.

$5.00 Values	$3.85
4.50 Values	3.55
4.00 Values	2.90
3.50 Values	2.75
3.00 Values	2.35

Boys' Fine Shoes, made of excellent wearing Gun Metal,

$2.50 Values $1.90

The Haberdashery

333 MACDONALD AVENUE, AT FOURTH STREET
Under Polytechnic Business College.

LOOK FOR THE "CRAWFORD" SHOES IN THE WINDOW.

Buyers.....

are found by

Advertising

because they are opportunity hunters

If you have something to sell—real estate, personal property of any sort—there's a buyer for it. You don't know who he is, or where he is. You'd be helpless in trying to locate him—but for the fact that HE IS TRYING TO LOCATE YOU.

For buyers are opportunity-seekers. And they have learned that the classified columns are "the Happy Hunting Grounds" for opportunities. Thus, when your "ad" starts upon its quest in the Richmond Daily News it meets the man for whom it was written—also upon HIS QUEST. AND THAT'S HOW "RESULTS" FOLLOW CLASSIFIED ADVERTISING.

Demonstration of

"ECONOMY" ELECTRIC WASHING AND WRINGING MACHINES.

Call and see the new family size electric washing machine. It does all the labor of cleaning and wringing clothes at a cost of less than two cents per hour. You can't afford to be without one.

Pioneer Electric Co.
316-318 Macdonald Avenue
Phone 17

I am on my way to order a job of

PLUMBING

from

F. P. ALLEN
Sanitary Plumber
252 FIFTEENTH STREET
Phone 116

Marshall Steel Co.
Expert Cleaners and Dyers
822 Macdonald Ave. Phone 691

THE COZY
W. E. Henry, Prop. Agt. Harbor Creamery Co., 148 Washington ave., Point Richmond.
Ice Cream, Candies, Confectionery Wholesale and Retail.
Phone 65.

BASEBALL YARNS SCRIBBLED BY "FANATIC"

Midget Childs, local boy, who is with Colusa in the Trolley League, was one of the stars of the opening game played Sunday between the Prune Pickers and Marysville. Although Childs did not get into the hit column, his fielding was one of the features of the entire battle.

* * *

Osborne, well known in Richmond, who is with Chico in the Trolley League, got off bad in his fielding in the opening game between the Colts and Oroville. Osborne is credited with two boots.

* * *

Childs is pleased with Colusa, and the way the management up there treats the ball players. Tomorrow he will leave for the valley town, where he will reside until St. Mary's College opens up again in the fall.

* * *

Gordon is expected to be back in the lineup of the Standard Oilers Sunday. He failed to show up for last Sunday's battle, and anxious fans have been a bit worried as to whether or not he would be on the club regularly.

* * *

Why persist in panning Toneri's umpiring. If his umpiring was absolutely perfect and he never made any mistakes, the Federals would have had him long before this.

FRIESLEBEN TO MARRY S. F. GIRL

Herbert A. Friesleben, well known local club man, and manager of the Pacific Sanitary Manufacturing Company's plant, will wed Miss Anita Stearns, popular and beautiful San Francisco society girl, on April 23, according to news that has leaked out. The nuptials will be celebrated at the Concordia Club in San Francisco.

The bride-to-be is the daughter of Mr. and Mrs. J. A. Stearn of San Francisco.

Only the immediate friends and relatives of the couple will be present at the ceremony. Ford Edwards, W. Wright and Thomas Joy, three members of the Vendome Club, of which Friesleben is a member, will witness the tying of the nuptial knot. Following the marriage the newlyweds will leave on a short tour through Southern California.

SUES RINK MAN FOR DIVORCE DECREE

MARTINEZ, April 15.—W. C. Brown, owner of the portable skating rink which is now established at Pittsburg, was on Tuesday sued for divorce by his wife, Flora M. Prown, who alleges cruelty in her complaint.

Mrs. Brown's attorney, T. D. Johnston, had an attachment levied on the rink equipment, which is valued at about $5000.

Bessie Amelia Costa of Crockett instituted suit for divorce through her attorneys, Rodgers & Bray, from Manuel Enos Costa on grounds of desertion.

BARACA CLASS TO HAVE BUSINESS SESSION

On Tuesday evening the Baraca class will hold its regular monthly business meeting in its club rooms. A special entertainment is being planned for the near future, and arrangements for the affair will be made at the meeting.

MRS. OGBURN RECOVERING

— Reports received yesterday were to the effect that Mrs. Ogburn, prominent club woman, who has been ill for several days past, was able to be out of bed a short time yesterday. Her rapid and complete recovery is expected.

Mr. and Mrs. J. O. Cady are visiting friends in San Jose.

BROWN'S CANINE GETS RESPITE OF ONE DAY

John Brown's dog was not killed yesterday.

The animal which caused so much controversy in the recent Albany recall was given a respite of twenty-four hours, pending the outcome of the trial of John Brown, its owner.

Brown's case will be heard tonight at 7:30 o'clock before Judge Paul in Albany Justice Court. This is the second trial. The jury disagreed on the first case. Brown faces the charge of violating the municipal ordinance, which provides for the muzzling of all dogs. His dog chased Mrs. Paul, wife of the judge in the case, and snapped at the heels of Marshal Glavinovich as he sped past the Brown home on his motorcycle. The case has attracted more attention than any court procedure ever brought in Albany.

THREE PATIENTS REPORTED AS IMPROVING

M. Aiken, 325 Fifth street, was treated at the Abbott hospital yesterday for a badly torn forehead. He is employed at the Standard Oil plant and was busy with a piece of steel, when a splinter from it flew up and struck him between the eyes. He was blinded for several hours.

Tom Grevan, who underwent an operation at the Craven hospital, was reported last evening as resting easily and well on the way to recovery.

Clifford Hottinger will probably lose his limb. The member is in a very bad state and the attending physicians are doing everything in their power, but find that the bone has decayed to such a state that to save the leg is almost an impossibility.

Subscribe for THE NEWS.

Those pictures of father and mother—quaint in their old-fashioned clothes, are all the more precious because they recall the father and mother of your childhood.

Some day your photograph will be just as precious to others. And the present-day photographer is well equipped, both in skill and in the tools of his profession, to pay the obligation that this generation owes to the next.

De Luxe Studio
The Photographer in Your Town
NEW ADDRESS, NEVIN AVE. AND ELEVENTH ST.
Phone Connection.

PROFESSIONAL CARDS

ATTORNEYS.

T. M. MAROIS
Attorney-at-Law
710 Humboldt Savings Bank Bldg.
San Francisco, Cal.
Telephone Sutter 4111
Richmond by appointment.

Phone Richmond 631
H. J. WILDGRUBE
Attorney-at-Law
301 Pillow Bldg., Cor. 7th and Macdonald Avenue
Richmond, Cal.

Phone 434 Notary Public
C. A. CLARK
Attorney-at-Law
Corner Richmond and Washington Avenues
Richmond, Cal.

Phones: Office 804 Res. 771 Notary Public
J. M. OPSAHL
Attorney-at-Law
Office 304 Pillow Bldg. Corner of 7th and Macdonald
RICHMOND, CAL.

ARCHITECTS.

Phone Richmond 691
J. B. OGBORN
Architectural Designing and Supervision
822 Macdonald avenue Richmond

AMBULANCES.

CLARK AUTO AMBULANCE.
Service Day and Night.
Phone 598.
265 FOURTH STREET.

CONTRACTORS.

Telephone 754
S. C. ROGERS
Contractor
Terrazo
All Kinds Concrete Work and Cement Finishing; Sewering and Water Systems
401 Chanslor Ave. Richmond, Cal.

Phone 147
C. H. BROWN
Contracting Plasterer
Satisfactory Work Guaranteed on Every Job.
Estimates Promptly Made
239 Seventh St. Richmond, Cal.

Phone Richmond 588.
J. N. LONG
Plastering Contractor
Estimates Furnished
Residence 531 Twentieth Street,
RICHMOND, CAL.
Phone 484

O. J. DAHL
Richmond's Pioneer Contractor and Builder
Plans and Estimates Furnished.
126 Ohio street. RICHMOND, CAL.

DENTISTS.

DR. W. C. REID
Dentist
Room 10, Pillow Building, Seventh and Macdonald Avenue
Hours, 9-5. Evenings, 7-8. Sundays, 10-12. Phone 473.

HAIRDRESSING

THE WALDORF
Hairdressing Parlors
1220 Macdonald Avenue.
Open for inspection to the ladies of Richmond. Prices within reach of all. All work guaranteed.
MISS K. E. WEIMERS, Prop.

DESIGNERS.

Plans Blue Printing
J. C. CAMPBELL
Home Designer
317 Macdonald ave. Richmond, Cal.

EXPRESSING AND MOVING.

Phone Richmond 9471
ALEXANDER'S EXPRESS and TRANSFER
Household Goods and Piano Moving a Specialty
Phone Orders Received at Office 619 Macdonald

EXPRESSING AND FURNITURE MOVING. FEED AND FUEL.
RICHMOND SUPPLY CO.
A. S. Whiteside. Robt. Dornan.
139 RICHMOND AVE.
Office Phone 31. Res. Phone 624W.

FEED AND FUEL.

C. J. LAMBRECHT
Dealer in
FEED AND FUEL
Office Phone 678 J.
Yard Phone 204 W.

MUSIC.

PIANO AND GUITAR
MISS L. B. SUMMERS
Studio 150 Washington Ave.
Studio hours, 9 to 11 a. m. daily, except Thursday and Saturday.

VIOLIN STUDIO
MARTHA A. WOODS.
Phone 372 Richmond, Cal.
Macdonald Ave. and 15th St.

NOTARIES

W. J. LANE
NOTARY PUBLIC
Real Estate, Insurance, Legal Instruments executed. Secy. Richmond Real Estate Assn.
321 SEVENTH ST. Phone 242

SURVEYORS.

318 14th St., near Macdonald ave.
E. E. GROW
Licensed Surveyor
Phone Richmond 244 W.
RICHMOND, California.

UNDERTAKERS.

E. B. SMALLWOOD
Undertaker—Embalmer
Deputy Coroner
727 Macdonald Avenue—
119 Richmond Avenue
Phone 118

BERT CURRY
Undertaker Embalmer
Parlors 148 Washington Ave.
Day and Night Phone 429
Service Day or Night

PHYSICIANS

Reliable Doctor
FOR MEN
Consultation Free. Charges Moderate.
DR. PUTMAN
518 Sixteenth st., bet. Broadway and San Pablo, Oakland.
At Hotel Richmond Monday Night.

Closing Out Sale

Pianos and Player Pianos

..... Taken From the .....

HAWLEY PIANO COMPANY

We Must Vacate Before May 1st, 1914

A $775.00 Player Piano Reduced

$252.50

A $500.00 Piano Reduced

$198.00

NEVER BEFORE IN RICHMOND HAVE SUCH PRICES BEEN OFFERED TO THE PUBLIC. WE MAKE THIS WONDERFUL OFFER IN ORDER TO SELL QUICKLY AND ALL WE CAN SAY TO YOU IS, THAT IT REQUIRES NO SALESMANSHIP TO SELL PIANOS AT SUCH PRICE. WE LEAVE IT TO YOUR OWN GOOD REASON AND COMMON SENSE. IF YOU HAVE A PIANO OR PLAYER PIANO WE WILL TELL YOU HOW TO MAKE FROM $20.00 TO $50.00 IN A SINGLE DAY.

LISTEN! TO ANYONE WHO WILL BRING US THE NAME OF ANYONE WHO WILL BUY A PIANO FROM US WHILE THIS SALE IS ON, WE WILL GIVE YOU A COMMISSION OF 10 PER CENT ON THE PRICE OF THE INSTRUMENT AND ALL OF THE FIRST MONEY THEY PAY US UP TO THE AMOUNT OF YOUR COMMISSION. NEVER BEFORE TO OUR KNOWLEDGE HAS ANY PIANO CONCERN MADE THIS OFFER TO THE PUBLIC.

COMMENCING TODAY, APRIL 14, 1914, TO ANY PERSON PURCHASING FROM US WE WILL PAY YOU A COMMISSION OF

10% On Your Own Purchase

WE WANT 100 IDLE MEN AND WOMEN TO CANVASS. WORK FOR US AND HELP US CLOSE OUT THIS STOCK OF GOODS. SALARY AND COMMISSION GUARANTEED. GET YOUR CHOICE. COME IN TODAY.

OPEN EVENINGS

PIANOS TAKEN FROM THE

Hawley Piano Co.

619 Macdonald Avenue

MAJESTIC THEATRE
Eleventh and Macdonald
C. D. Tillison, Prop.
Matinee Daily 2:30 to 4:30

Program Today
"THE JEW'S CHRISTMAS."
Rex—A Three-Reel Feature,

House Always Warm, Bright and Cozy. Courteous treatment

Phone 765 Open all Night
THE GOLD MINE KITCHEN
Quick Service; Popular Prices
Good Food Well Cooked
517½ Macdonald Avenue
Frank Scarneo, Prop.

The Beverly
New Rooms for Rent
By Day, Week, or Month
New Furnishings, All Modern Conveniences.
334 11th St., near Macdonald.
R. L. Yarbrough, Prop.

RICHMOND FRENCH LAUNDRY
L. BERNES, Proprietor
110 Standard Ave.
Point Richmond, Cal.
Phone 345
Work called for and delivered to all parts of Richmond. Best work.
Satisfaction Guaranteed.

Bring Your Shoes to
EAGLE SHOE SHOP
225 Macdonald Ave.
North Side, bet. 2nd and 3rd.
First Class Repair Work
Best Materials Used
M. J. MARTZ "THE MAN WHO KNOWS HOW"

Retail Clerks Local No. 1179, meets each Thursday at Union Hall promptly at 7:30 p. m.

The LUCEY
M. LUCEY, Prop.
The Best Whiskey in Town
408 Macdonald Avenue

UNION HOTEL
FIRST CLASS DINING ROOM SERVICE
Rooms with or without Board, or Board without Rooms.
At Ohio and Third sts.
JOHN OPMAN, Prop.

When you want to move we move Early or late.
Olds Transfer

1014 Macdonald Ave.
Phone 536.
Residence, 15 Twentieth street.
Phone 275.

Art Portraiture
Pictures of baby in cunning poses are always a surce of pleasure.
R. P. DAMMAND
1108 Macdonald Avenue.

ALBERT RENKWITZ OF STEGE, IS SUMMONED

Stege has suffered the loss of one of her most prominent residents, a family was deprived of the loving care of one of the mos tdevoted of fathers and the entire bay region is today grieving over the loss of one of the best known merchants, as a result of the death yesterday of Albert Renkwitz.

The end came shortly after the noon hour and found the wife and daughter by the bedside. Renkwitz always took an active interest in Stege affairs. For many years he had conducted a large chicken ranch, which resulted in him accumulating a large fortune. He was 52 years of age. The funeral arrangements are in charge of the Taylor Undertaking Company of Oakland. He was a native of Germany.

MISS WELLS HAS BECOME MRS. BARBOUR

Standing within a bower of asparagus fern and pink roses, finished off with tulle bows, Miss Ella Mildred Wells, daughter of JJudge William S. Wells, formerly of Martinez, but now of Oakland, became the bride of Samuel Barbour last evening at one of the prettiest weddings of the season. Rev. Alexander Allen, rector of St. Paul's Episcopal church, read the marriage service in the presence of about fifty intimate friends of the families.

The bride was given away by her father and was attended by her sister-in-law, Mrs. William S. Wells Jr. as matron of honor and Miss Anna Barbour as bridesmaid. Reginald Marshall attended the groom. The bride was attired in a gown of white satin, over which fell a tunic of silver brocade, edged with real lace. The bridal veil of real lace was held in place by a cluster of orange blossoms and she carried a bouquet of orchids and lillies of the valley.

BODY OF HARRY BROWN IS INTERRED

The funeral of Harry Brown, the former local plasterer, who was drowned in the bay last week, was held from the Smallwood parlors at 3:30 o'clock yesterday afternoon. Rev. D. W. Calfee acted as officiating minister. A number of the relatives and friends of the decedent were in attendance at the last rites. The pallbearers were friends of Brown's during his lifetime. Interment was in the Sunset View cemetery.

CASE RENTS STORE.

Frank J. Case has rented the store at 1010 Macdonald avenue and has ordered a large stock from the East. He will succeed F. E. Jenks and will handle a much larger assortment of 5 and 10 cent goods.

COMING TO RICHMOND.

Dr. Putman of 518 Sixteenth street will be at the Hotel Richmond Monday night to see a number of men he is treating and to meet others. Consultation free. 3-16-4t

FRATERNAL ORGANIZATIONS

WOMEN OF WOODCRAFT — Log Cabin Circle No. 5408 meets every second and fourth Tuesday of each month in Bank hall, corner Eighth and Macdonald avenue. Mrs. Anna B. Richards, Guardian Neighbor; Elfreeda Scott, Clerk.

ROYAL NEIGHBORS—Maple Camp No. 4027, Royal Neighbors of America. Meets every Friday afternoon at 2 o'clock at Bank Hall. Visitors cordially welcome. Ella Bowman, Oracle, Louise Wymer, Recorder, 643 S. Fifteenth street.

MODERN WOODMEN — El Cerrito Camp No. 11622, Modern Woodmen of America, meets every Tuesday evening at Bank hall, Eighth and Macdonald. F. E. Tiller, Consul; C. B. Evans, Clerk.

REBEKAHS — Richmond Rebekah Lodge, No. 206, meets first and third Thursdays in each month at Bank Hall, Eighth street and Macdonald. Amy F. Thrall, N. G.; Mrs. Margaret Shea, Secretary.

PYTHIAN SISTERS — Richmond Temple No. 86 meets every Monday evening at Pythian Castle on Fifth street, near Macdonald. Amy Carpenter, M. E. C.; Alta Cook, M. of R. and C.

INDEPENDENT ORDER OF FORESTERS—Richmond Court, No. 4940. Meets first and third Fridays of the month at Sequoia Hall. L. B. Hutchins, Chief Ranger. Miss Helen Fussell, Financial Secretary, 400 Macdonald avenue.

KNIGHTS OF PYTHIAS — Richmond Lodge No. 13 meets every Friday evening at Pythian Castle. Visiting brothers are cordially invited to attend the meeting. O. F. Lilly, C. C.; A. S. Lilly, K. of R. & S.

PYTHIAN SISTERS—Contra Costa Temple, No. 113, meets every Saturday evening at Pythian Castle on Fifth street, near Macdonald. Bessie Gregory, M. E. C.; Jessie Persy, M. of R. and C.

ODD FELLOWS—Eclipse Lodge No. 403, I. O. O. F., meets every Monday evening at 8 o'clock, at Bank hall, corner Eighth and Macdonald avenue. F. W. Heckman, Noble Grand; E. G. Alexander, Secretary.

CEMENT WORKERS' LOCAL NO. 138, A. B. of C. W., meets every Wednesday evening at 7:30 o'clock at the Labor Temple, Fourth, near Macdonald. O. N. Smith, president. C. A. Twogood, secretary.

HERMANN SONS—Richmond Lodge No. 37 meets at Bank hall, corner Eighth and Macdonald, every first and third Wednesday nights at 8 o'clock. A. Geiger, Secretary.

CIRCLE LADIES OF G. A. R.—Meet second and fourth Tuesday afternoons at 2 o'clock in Bank Hall. President, Mrs. Mary B. Moyle; secretary, Mrs. Nettie Murry.

Now IS The Time TO PAINT
ENAMEL THAT BATH ROOM. ENAMEL THAT IRON BED. PAINT THAT BUGGY. VARNISH THAT FRONT DOOR. VARNISH THAT OLD CHAIR.
But Use ACME Quality Paint
Square Deal Hdw. Co.
315 Macdonald Avenue Phone 286

CLUB MEMBERS HEAR FROM TRAVELER

Word received here yesteday was to the effect that Mervin E. Waggenheim, local man who is now on a tour around the world, had recently left Cairo, Egypt, after a short stop there. Waggenheim is now in Europe.

Last November Waggenheim, who is a well known member of the Vendome Club, started on a world tour, which he has been making by easy stages. Although many thousands of miles away from home he does not forget his friends here, but regularly keeps them informed of his itinerary.

KINUCAN RESIGNS AS TERMINAL OFFICIAL

Santa Fe trainmen have been discussing for the past few days the change in terminal superintendents. J. Kinucan, who has held that position for some time, and who paid frequent visits here, has been replaced by G. W. Lupton, who will combine the office of passenger agent and superintendent.

Kinucan has been in ill sealth for several months past and lately became so sick that his resignation was imperative. The new superintendent is well known here and the change seems to have met with universal approval.

LOCAL MUSICIAN TO RESUME PIANO STUDY

Reuben Horvitz, the west side musical prodigy, after months of urging by his friends has decided to resume his musical study. On Wednesday he will take his first lesson with Roscoe Warren Lucy, the eminent Berkeley instructor.

BANK OF RICHMOND STOCKHOLDERS TO MEET

The stockholders of the Bank of Richmond will hold their annual meeting next Monday morning at 10:30 by President Stairly.

Melvin McCabe, well known west side youth is spending a two weeks vacation in Bakersfield.

Alarm clocks, guaranteed for one year. Ferguson's Drug Store, 724 Macdonald avenue.

NOTICE TO VOTERS

A new and complete registration of voters is required by law during the year 1914.

Registration closes for the purpose of voting for school trustees, on March 3rd, 1914.

For the purpose of voting at municipal elections, on March 13th, 1914.

For the purpose of voting at the primary election, on July 25th, 1914.

For the purpose of voting at the General Election, on October 3rd, 1914.

You may register with the County Clerk or any of his deputies.

Dated: January 22nd, 1914.
J. H. WELLS,
County Clerk of Contra Costa County, State of California.

The following are registration deputies:
A. C. Faris, City Hall, Richmond.
I. R. Vaughn, City Treasurer's office, Richmond.
Geo. K. Drew, Point Richmond.
Fred C. Schram, 422 Macdonald avenue, Richmond.
Katherine Zimmerman, 432 C. street, Richmond.
Mary D. Neill, 154 Washington street, Richmond.
H. H. Turley, 724 South Thirtieth street, Richmond.
Nannie L. Nesbit, 621 Bissell avenue, Richmond.
W. H. Johnston, Stege.
D. A. Knowles, 340 Twentieth street, Richmond.
F. J. Frost, 517 Ripley avenue, Richmond.
C. B. O'Hara, 434 Fourth St., Richmond.
Anna Belle Jarvis, 544 Twentieth St., Richmond.
N. M. Blankenship, 528 Third St., Richmond.
F. H. Eggerth, 519 Fourteenth St., Richmond.
Arthur H. Taylor, Winehaven.
C. W. Luckett, Point Richmond.
W. F. Petillon, Richmond.
Geo. E. Schram, 422 Macdonald avenue, Richmond.
Geo. E. Valencia, San Pablo.
W. F. Huber, Stege Junction.
F. J. White, Rust.
B. B. Pierce, Park Place, Richmond.
W. H. Williams, Giant.
E. C. Ebsen, Pinole.
E. M. Downer, Pinole.
J. A. Fraser, Pinole.
Zittella Buckley, Pinole.
A. M. Ashenfelter, Hercules.
Mrs. Lucia Robison, Pinole.
Mrs. Marie Smith, Rodeo.
W. N. Youngiove, 2219 Macdonald avenue, Richmond.
Mary A. Shoemaker, 1024 Barrett avenue, Richmond.
Alex J. Reilly, Selby.
J. E. Horvat, Selby.

DR. HALL VESTAL CELEBRATES TWO SCORE YEARS AT PARTY

Dr. Hall Vestal, well known medico, Tuesday evening celebrated his fortieth birthday with a surprise dinner that was served on him at his home. An excellent time was enjoyed by those present and music and toasts about the table made for a fine evening. Those present were: Mr. and Mrs. S. W. Hunter, Mrs Sara Beach, and Reverend D. W. Calfee and wife.

INSTALLS LINE OF FISHING TACKLE

Otto Mueller, well known local merchant, has installed a complete assortment of fishing tackle at prices lower than these articles can be obtained in San Francisco or Oakland. Everything that the angler needs will be found in Mueller's establishment.

THE NEW THEATER
VIM
509 Macdonald Ave.
10c
FIRST CLASS PHOTOPLAYS WITH APPROPRIATE MUSIC. NO PICTURES THAT CAN OFFEND.
Continuous Shows
Sat., Sun. and Holidays
5c Children 5c——Adults 10c

POINT THEATRE
RICHMOND AVE. Richmond's Popular Play House
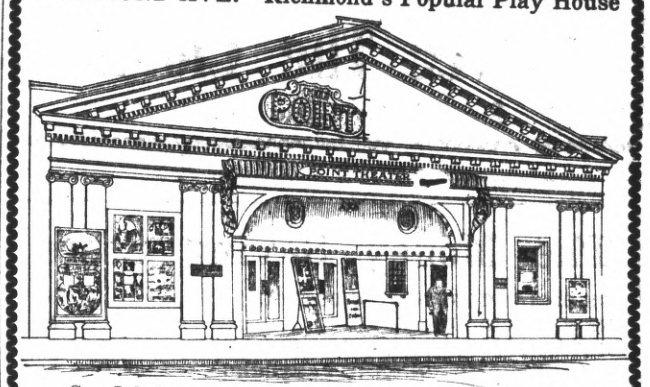

Gee, I do love moving pictures with good music and plenty of fresh air, and here is where I get it.
PROGRAM CHANGED DAILY
Today's Program
BRONCHO—"THE WOMAN."
KEYSTONE—"THE GUSHER."
KALEM—"A MILLION IN JEWELS." Two Reels.
VITAGRAPH—"SOME STEAMER SCOOPING."
VITAGRAPH—NIAGARA FALLS.

RICHMOND THEATRE
RICHMOND THEATRE
Turner & Dahnken Circuit.
SUPREME IN PICTURES AND VAUDEVILLE
Comments and Criticisms Solicited
The Only Matinee in the City
2 to 5 p. m.
Program Today:
MISS LILLIAN TINGLEY, Lady Cornetist.
BOB FOSTER, Novelty Instrumentalist.
VAN BUREN and SPEVETTI, Tango Dancers and Singers De Luxe.
FIVE REELS OF MOTION PICTURES.
EXCELLENT MUSIC

NOW OPEN FOR BUSINESS. LADIES' AND GENTS'
Bellegarde Co. French Laundry
FINISH, ROUGH, DRY AND WET WASH.
STRICTLY UNION
264-66 FOURTH STREET. Phone Richmond 833

Independent Market
DEATSCH & LANCASTER
Wholesale and Retail Dealers in High Quality Government Inspected Meats. Butter, Eggs and Poultry.
718 MACDONALD AVENUE. PHONE 609
Res. Phone 715 W.

FLOWER POTS
STONE JARS, CHICKEN DRINKING FOUNTAINS, GARDEN HOSE, WINDOW SCREENS.
Get your Varnish and House Paint here.
MARSHALL & MAYFIELD
1014-1016 Macdonald Avenue Phone 536

French American Baking Co.
NEW MANAGEMENT. OTTO LEYHE.
FULL LINE OF UP-TO-DATE PASTRY. LET US CATER TO YOUR WANTS.
1228 Macdonald Avenue. PHONE 396

For your Boy's sake

Right Posture

"RIGHT-POSTURE" is the name of our beautiful new Health Suit for Boys. Sewn into the back of the coat is a patented device that guards against round shoulders.

YOUR BOY may not need this little reminder today—but there is a quaint adage about "A stitch in time" which is well to think upon.

"RIGHT-POSTURE" Suits are designed in beautiful Norfolks and Plaid Blacks.

You will not match the values in a day's search.

We have the proofs all ready TODAY. Ask to see these suits.

"Broad-Walk" Shoes for Ease and Comfort for Little Fellows.

Winfree The Clothier

106 Macdonald Ave.

The Money Saving Store

3-lb BATS (GOOD WHITE COTTON) 75c
NEW LAWNS, Per Yard 5c
EXTRA LARGE BATH TOWELS 25c
LADIES' HOME JOURNAL PATTERNS ..... 10 and 15c

MEET ME AT **THE FAIR** DEPARTMENT STORE
KELLY & OLNEY
827 Macdonald Ave. Phone Richmond 811 Richmond, Cal.

Three Meat Markets

With
One Quality and One Price
To All

THE BEST ALWAYS

RICHMOND MARKET, Phone 23. 510 Macdonald
CENTRAL MARKET, Phone 426 1122 Macdonald
UNION MARKET, Phone 88., Macdonald at 22nd

O. R. LUDEWIG, Prop.

THE wearing of a diamond is the badge of success. It denotes self respect, independence and solid worth.

Diamonds are the only jewelry that increase in value with time; in fact there is no investment so sure or profitable. They double in value about every five years and advance more rapidly in hard times than at any other time.

The value of a diamond depends upon its quality. Some are worth $90.00 a carat, others $250.00. Diamonds have a fixed standard value; they are as staple as gold. It is a simple matter for you to see that you have nothing to gain by buying away from home and the advantages of buying from some one you know to be reliable are at once apparent.

FRANK C. DIETRICH
THE RELIABLE JEWELER. 140 WASHINGTON AVE.

The Craven Hospital
10th & Clinton RICHMOND Phone 854
Patients Received Under Care of their Own Physician
Apply MISS JEANIE CRAVEN, Supt.

STATE BEAUTY TO BE SHOWN FAIR VISITORS

Just such information about California, Oregon and Washington as the tourist and 1915 exposition visitors will most appreciate is contained in an attractive and new book just published by the Southern Pacific Company under the title of California and the Pacific Coast for the Tourist.

The territory covered reaches from cover in colors showing a view of Yosemite Valley and the back cover in colors showing Crater Lake in Oregon, contains 142 pages of reading matter devoted to scenic attractions and tourist resorts of the Pacific coast; has 83 illustrations, more than ten maps, and eight pages devoted to a hotel directory of the Pacific coast, giving plan, capacity and rates.

Copies are now off the press and in proecess of distribution free to those parts of the world where they will do the most good in advertising this section.

The territory covered reaches frod San Diego in the south to Vancouver in the north. Mention is made of all the resorts and historic places that attract tourists from all parts of the world. Full page illustrations in half tone reproduce the most beautiful spots, and the text explains in a complete and truthful way why the tourist should stop over on his trip to the exposition.

A new feature is introduced in the form of a hotel directory of all coast towns. This is aimed to show that the coast is well able to care for all who may come and with accommodations that are comfortable and ample and rates that are reasonable.

The Southern Pacific is encouraging the communities along its lines to show the throngs that will come to the exposition that the real show place is the coast itself, and that the West is still the land of opportunity.

CHARTER LEAGUE WILL MEET ON FRIDAY

Members of the Richmond Charter Amendment League announced yesterday that they will meet Friday in the offices of B. E. Loomis, 137 Washington avenue. Steps will be taken to affiliate with the various organizations in Richmond.

Every one interested in the new charter is invited to be present at the meeting.

KICK OF HORSE SENDS PULSE TO DOCTOR

"Knockout," a large black horse, which performs the daily toil of drawing a delivery wagon for Pulse Brothers, almost knocked out Harry W. Pulse yesterday, when it delivered a well placed kick on the right shin of the merchant.

The hoof struck Pulse so swiftly that he was unable to avoid it and he was knocked down. He picked himself up and hobbled into the store with the leg bleeding severely. Dr. Cunningham was summoned to dress the injured member. Pulse will walk with difficulty for some time.

PAINTING AND PAPERING.

Do you know we are giving you the profit made on paper. Say a 25-cent paper we give you for 12½. Why? Because we don't pay any store rent. We have sample books from one of the leading wall paper firms in San Francisco. Select your paper one day, get it the next. All we want is to hang your paper. Now figure with us. You will be surprised the saving. Just imagine the money made on wall paper. You get this. We paint also. Guarantee to mix all paint on job; use nothing but lead and oil or Acme prepared paints. We run no coal oil wagon. Mr. Contractor, think this over. Your reputation is at stake. If your painting fails in say a year's time. Bad isn't it? Now whether we get your business or not, demand your paint to be of pure lead and oil or some good standard paint and same to be mixed on job. Mr. Property Owner, pay attention.

We have a first-class sign shop in connection. For estimates call for W. E. Walker or A. B. Connor, at SQUARE DEAL HARDWARE CO. 815 Macdonald ave. Phone 286.

CLUB TO ATTEND MEETING AT NEARBY CITY

No regular meeting of the Club Mendolsohn will be held this afternoon. The entire membership of the lodge is planning to journey to Oakland, where an art conference will teenth and Harrison. The Conference is to be held under the auspices of the San Francisco and Alameda districts of the Woman's Federated Clubs.

The car that the Mendelsohn Club members will journey to Oakland in will leave the foot of Washington avenue at 12:30. Members of the club on the East side will be able to catch the car.

The next session of the club will be held at the home of Mrs. Ferguson on Monday afternoon.

TANGO CLUB TO GIVE BALL TONIGHT

Pythian Castle will be the scene of a social event of more than ordinary importance tonight, when the Richmond Tango and Social Club will give what the members of the club term the "First Season Ball." The dansant will be more elaborate in every detail than the regular weekly party. Several novelties are being arranged by the committee in charge, which are being carefully kept under cover until the night of the ball.

Without doubt the hall decorations will be one of the most pleasing features of the evening. The color scheme will be red and green. Varicolored lights will be used in illuminating during the different dances. The wires for the lights were strung yesterday.

HERMANN SONS TOAST HRPPY FATHER

Because of an addition to the family of Paul Zimmerman, which occurred six days ago, the happy father was feted and dined to a fare ye well last night at the regular meeting of the lodge of Hermann Sans, held in Bank Hall. Zimmerman and the addition to his family, a boy, were the subject of many a happy toast.

The whist party to be given on the night of April 27 in Bank Hall came up for discussion, and the committees in charge reported progress.

PLEADS GUILTY TO LUMBER THEFTS YESTERDAY

Pleading guilty to stealing lumber from the yards of the Richmond Lumber Company, Alexander Kunzel, carpenter, 324 Eighteenth street, will come up for sentence this morning in Judge Lindsey's court.

Kunzel was caught by Officer Munday in the act of leaving the yards with the stolen goods. A terrific fight followed, in which Kunzel had his scalp split open, besides receiving numerous other bruises.

When he appeared in court yesterday he was a badly disfigured man.

ANNOUNCEMENT

I beg to announce that I have secured the exclusive agency for the well known and popular World's Star Hosiery and Underwear, the kind that wears. Telephone or drop me a card and sample will be submitted for your inspection at your leisure.

Mrs. Grace Sweetland, 15 Twentieth st. Phone 275. 4-14-6t

TO THE VOTERS OF THE FIRST SUPERVISOR DISTRICT, CONTRA COSTA, CAL.

I hereby announce myself a candidate for the office of Supervisor to represent the people of the above District on the Board of Supervisors of Contra Costa County.

Primary Election August 25, 1914.
General Election Nov. 3, 1914.

As under the existing law the election for County Offices is non-partisan, I propose to base my candidacy upon a determination to act as an official in a non-partisan manner and not to be swayed in my official conduct by political or other influences.

Very respectfully,
WM. F. HUBER.
Party affiliation: Republican.

SPECIAL IN MILLINERY

3 Days
THURSDAY, FRIDAY, SATURDAY

10% TO 25% REDUCTION

In Trimmed Hats and Untrimmed Shapes

Many reductions in Children's Hats

THE FASHION
706 MACDONALD AVENUE

OFFICE AND YARDS, OPP. S. P. DEPOT, RICHMOND, CAL.

Richmond Lumber Co.
Incorporated
ALL KINDS OF BUILDING MATERIAL AND MILL WORK
FRED C. NEWTON, Manager. Phone Richmond 49

Quick Service. Reasonable Prices.
PHONE 1007
SUBWAY LUNCH COUNTER
J. R. FLOYD, Proprietor
The finest steaks and chops. Macdonald Ave. at Sixteenth.

One Week Only

In order to introduce our superior workmanship and painless methods we will make the following reductions for one week only:

Regular $8 Crown $5.00
Regular $15 Plate $7.50

.... REMEMBER ....

We are here to stay and we guarantee our work.

Richmond Dentists
Macdonald at Fourth
Open from 9 a. m. to 8 p. m.
Sundays 9 to 12
PHONE RICH. 441

"RAISIN DAY"
Thursday, April 30th

Get one of our large boxes that has 12 cartons of different kinds of Raisins, such as Table Layer, Thompson, Seedless, Sultanas and Seeded Raisins. Send the box to one of your Eastern friends and help advertise California.

Per Box $1.00

DELIVERED FREE TO ANY PART OF THE UNITED STATES. $1.00 COVERS THE ENTIRE COST.

STIEFTAREER
"The Big Store"
115 RICHMOND AVE., POINT RICHMOND
Phones Richmond 41 and 42